

| REVISIONS |     |                         |          |          |       |                    |
|-----------|-----|-------------------------|----------|----------|-------|--------------------|
| ZONE      | LTR | DESCRIPTION             | DATE     | E.M.N.NO | DRAFT | CHKD APPD          |
|           | X   | EXP. RELEASE            | 11-29-67 | +        | HG    | <i>[Signature]</i> |
|           | Ø   | ORIG. RELEASE FOR PROD. | 5-1-68   | Ø        | R.G.  | <i>[Signature]</i> |

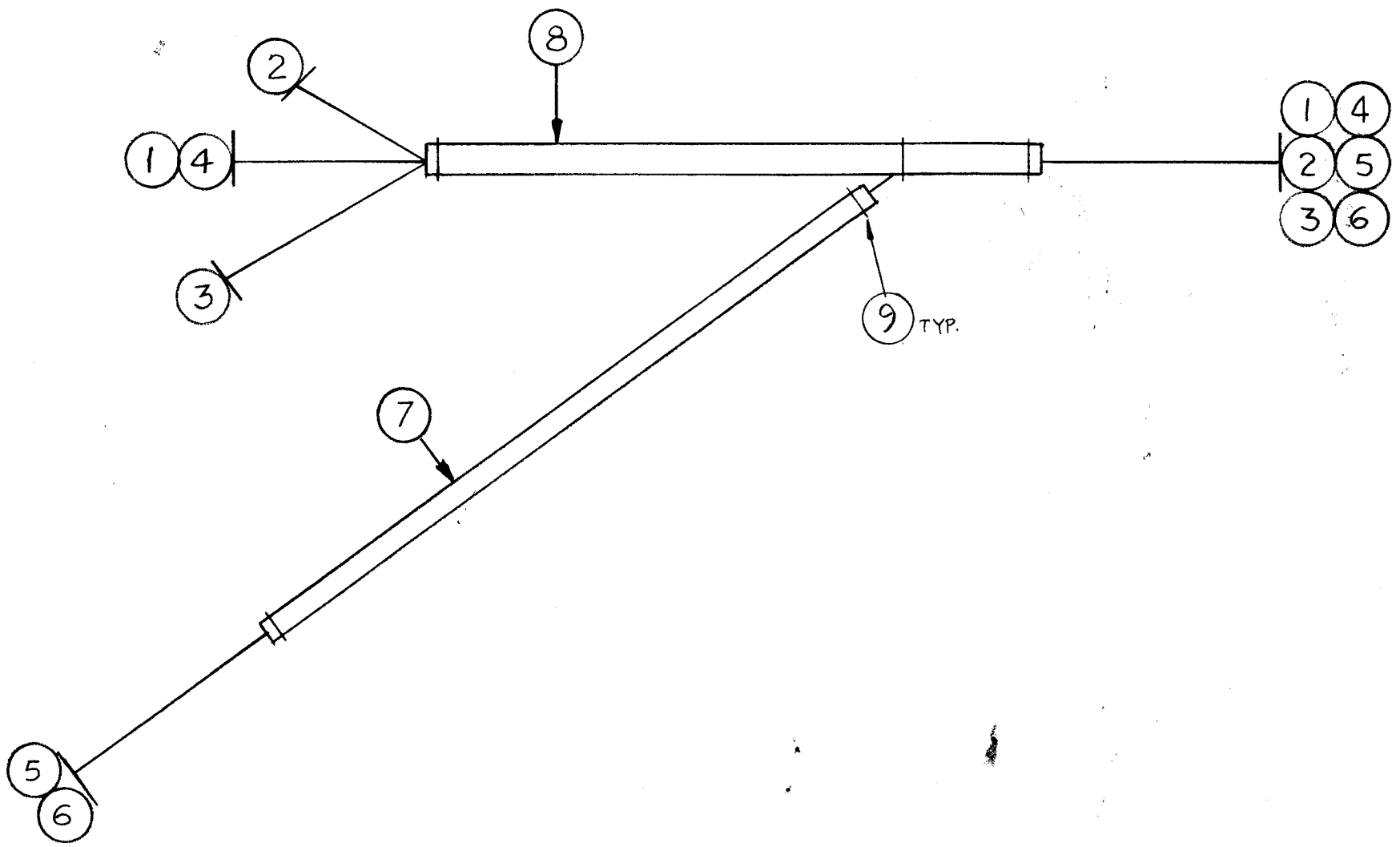

| X     | 10   | BS100       | SOLDER TIN ALLOY    |      |
|-------|------|-------------|---------------------|------|
| X     | 9    | CD101-1M W  | CORD, NYLON, LACING |      |
| X     | 8    | PX100-1-166 | INS, SLEEVING, ELEC |      |
| X     | 7    | PX100-1-118 | INS, SLEEVING, ELEC |      |
|       | 6    | MWC 22(7)U0 | WIRE, ELEC, INS     |      |
|       | 5    | ↑ ↑ ↑ U2    | ↑ ↑ ↑               |      |
|       | 4    | ↑ ↑ ↑ U6    | ↑ ↑ ↑               |      |
|       | 3    | ↑ ↑ ↑ U5    | ↑ ↑ ↑               |      |
|       | 2    | ↓ ↓ ↓ U4    | ↓ ↓ ↓               |      |
|       | 1    | MWC 22(7)U3 | WIRE, ELEC, INS     |      |
| REQ'D | ITEM | PART NUMBER | DESCRIPTION         | SYM. |

|   |  |   |         |       |
|---|--|---|---------|-------|
| F. BUDETTI  |  | LIST OF MATERIAL  |         |       |
| <small>UNLESS OTHERWISE SPECIFIED DIMENSIONS ARE IN INCHES AND INCLUDE CHEMICALLY APPLIED OR PLATED FINISHES</small>  |  | <b>THE TECHNICAL MATERIEL CORP.</b><br>MAMARONECK, NEW YORK |         |       |
| FINAL APPROVAL<br><i>[Signature]</i><br>MECH. DES.<br><i>[Signature]</i><br>ELECT. DES.<br><i>[Signature]</i><br>CHECKED<br><i>[Signature]</i><br>DRAWN<br><i>[Signature]</i> | DATE<br>4-30-67<br>DATE<br>4-30-68<br>DATE<br>11-29-67 | <b>CABLE, MAIN ELECTRICAL</b>                               |         |       |
|   | SIZE   | CODE IDENT. NO.   | DWG NO. | ISSUE |
|   | B  | 82679   | CA1390  | Ø     |
| SCALE   |  | SHEET OF  |         |       |

| 1  | TTA-1         |            |
|--|---------------|------------|
| QTY / UNIT   | MODEL USED ON | ASS'Y. NO. |
|  | APPLICATION   |            |
|  | CODE<br>A     | S401-451   |
| <small>NOTICE TO PERSONS RECEIVING THIS DRAWING<br/>         THE TECHNICAL MATERIEL CORPORATION claims proprietary right in the material disclosed hereon. This drawing is issued in confidence for engineering information only and may not be reproduced or used to manufacture anything shown hereon without permission from THE TECHNICAL MATERIEL CORPORATION to the user. This drawing is loaned for mutual assistance and is subject to recall at any time.</small> |               |            |

**THIS SYMBOL DENOTES END OF INSULATION AND NAIL DRIVING POINT. WIRE MUST BE STRIPPED 3/4" BEYOND THIS POINT AND TINNED 1/2" UNLESS OTHERWISE SPECIFIED.**